PBGC Records Management - Microsoft Internet Explorer provided by Pension Benefit Guaranty Corp.

The CBT will take you through a series of pages explaining all about Records Management. Below are some sample pages from the CBT.

MODULE 1 SAMPLE PAGE:

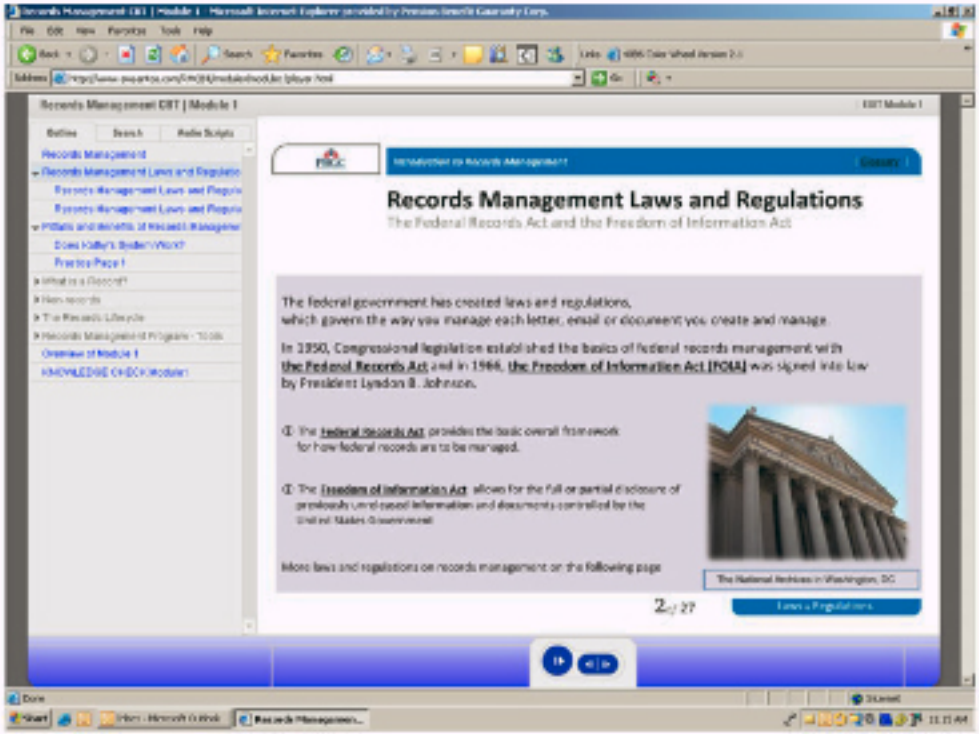

PBGC intranet
SEARCH:
GO
Advanced Search
March 19, 2008
FIND AN EMPLOYEE:
First Name
Last Name
GO
Home
About PBGC
Benefit Payments & Processing
Buildings & Facilities
Computer Support
Corporate Groups
Directives & Policies
Equal Employment Opportunities (EEO)
Ethics Resources
Finance, Budget, Purchasing & Auditing
OIG Reports
Human Resources
Library
News & Events
Records Management
Standards, Manuals, User Guides & Forms
Strategic Planning
Training
Travel / Payroll
Home
RECORDS
MANAGEMENT
PBGC
~Welcome To Records Management at PBGC~
ENTER
Local intranet

David Bond, VCMS-Visual Communications Masters Certificate

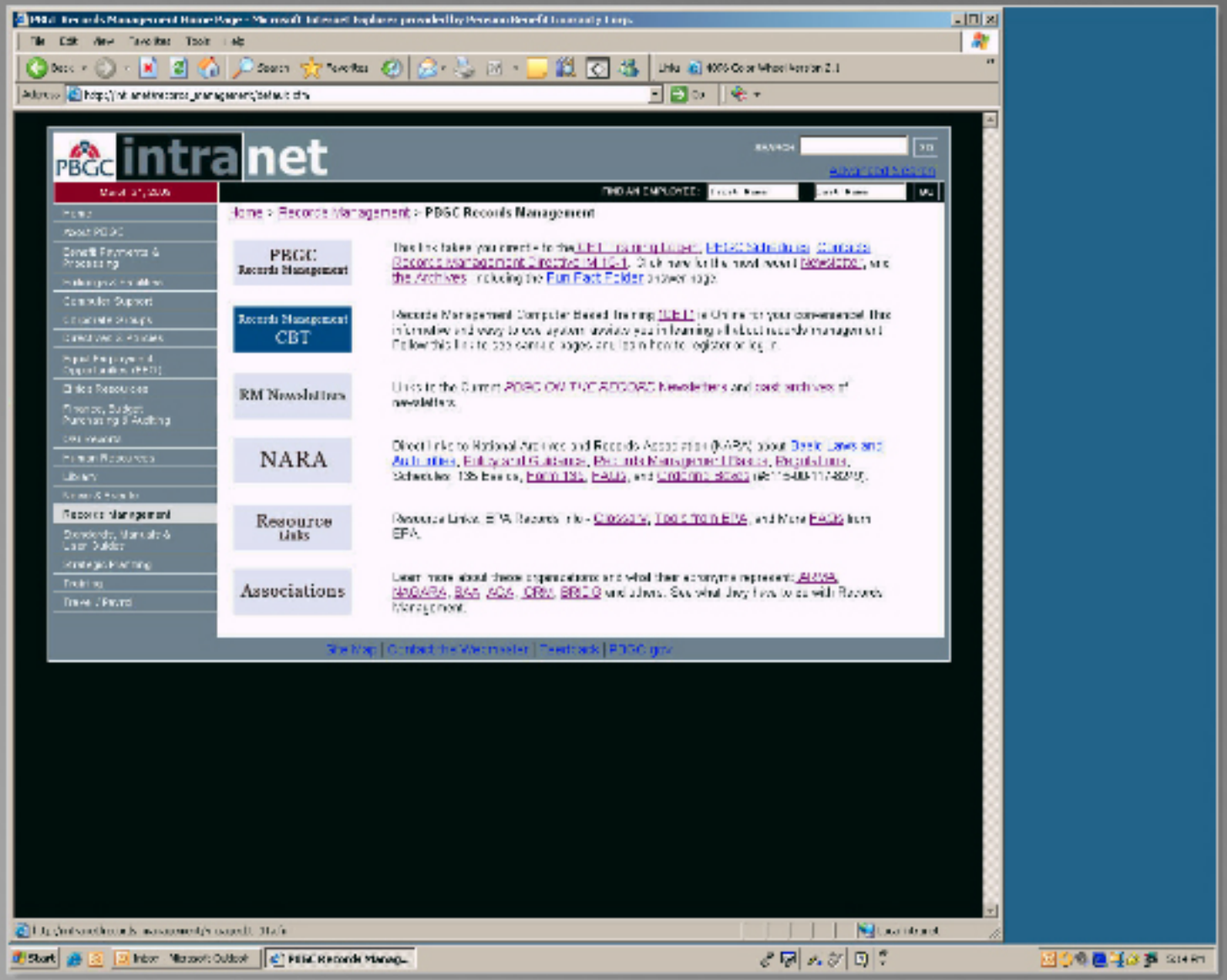

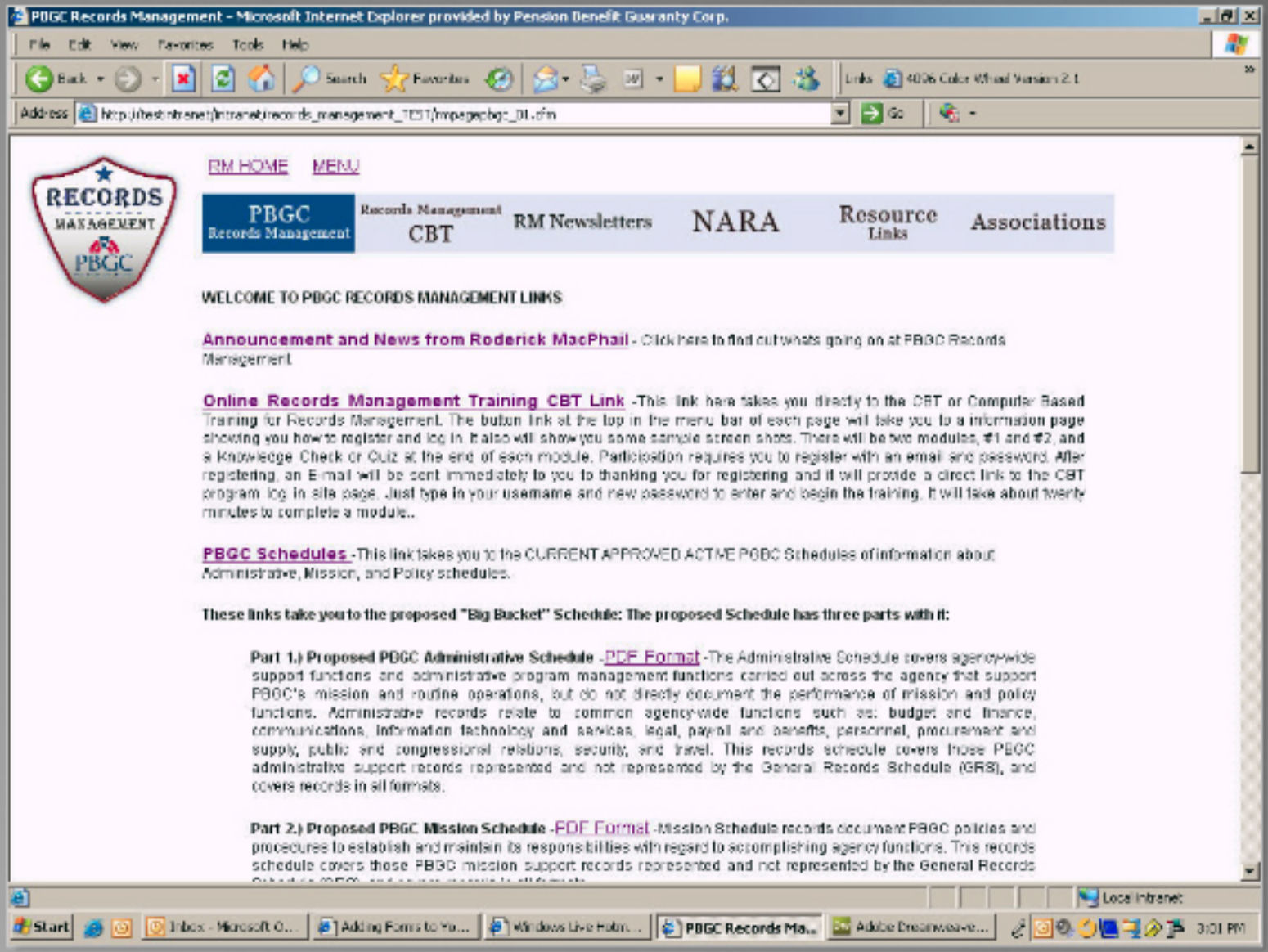
PBGC Records Management - Microsoft Internet Explorer provided by Pension Benefit Guaranty Corp.
File Edit View Favorites Tools Help
Address http://testintranet/Intranet/records_management_TEST/mpegepbgc_01.cfm
RECORDS MANAGEMENT
PBGC
RM HOME MENU
PBGC Records Management
Records Management CBT
RM Newsletters
NARA
Resource Links
Associations
WELCOME TO PBGC RECORDS MANAGEMENT LINKS
Announcement and News from Roderick MacPhail - Click here to find out whats going on at PBGC Records Management
Online Records Management Training CBT Link -This link here takes you directly to the CBT or Computer Based Training for Records Management. The button link at the top in the menu bar of each page will take you to a information page showing you how to register and log in. It also will show you some sample screen shots. There will be two modules, #1 and #2, and a Knowledge Check or Quiz at the end of each module. Participation requires you to register with an email and password. After registering, an E-mail will be sent immediately to you to thanking you for registering and it will provide a direct link to the CBT program log in site page. Just type in your username and new password to enter and begin the training. It will take about twenty minutes to complete a module..
PBGC Schedules -This link takes you to the CURRENT APPROVED ACTIVE PBGC Schedules of information about Administrative, Mission, and Policy schedules.
These links take you to the proposed "Big Bucket" Schedule: The proposed Schedule has three parts with it:
Part 1.) Proposed PBGC Administrative Schedule -PDF Format -The Administrative Schedule covers agency-wide support functions and administrative program management functions carried out across the agency that support PBGC's mission and routine operations, but do not directly document the performance of mission and policy functions. Administrative records relate to common agency-wide functions such as: budget and finance, communications, information technology and services, legal, payroll and benefits, personnel, procurement and supply, public and congressional relations, security, and travel. This records schedule covers those PBGC administrative support records represented and not represented by the General Records Schedule (GRS), and covers records in all formats.
Part 2.) Proposed PBGC Mission Schedule -PDF Format -Mission Schedule records document PBGC policies and procedures to establish and maintain its responsibilities with regard to accomplishing agency functions. This records schedule covers those PBGC mission support records represented and not represented by the General Records
Local intranet
Start
PBGC Records Ma...
3:01 PM

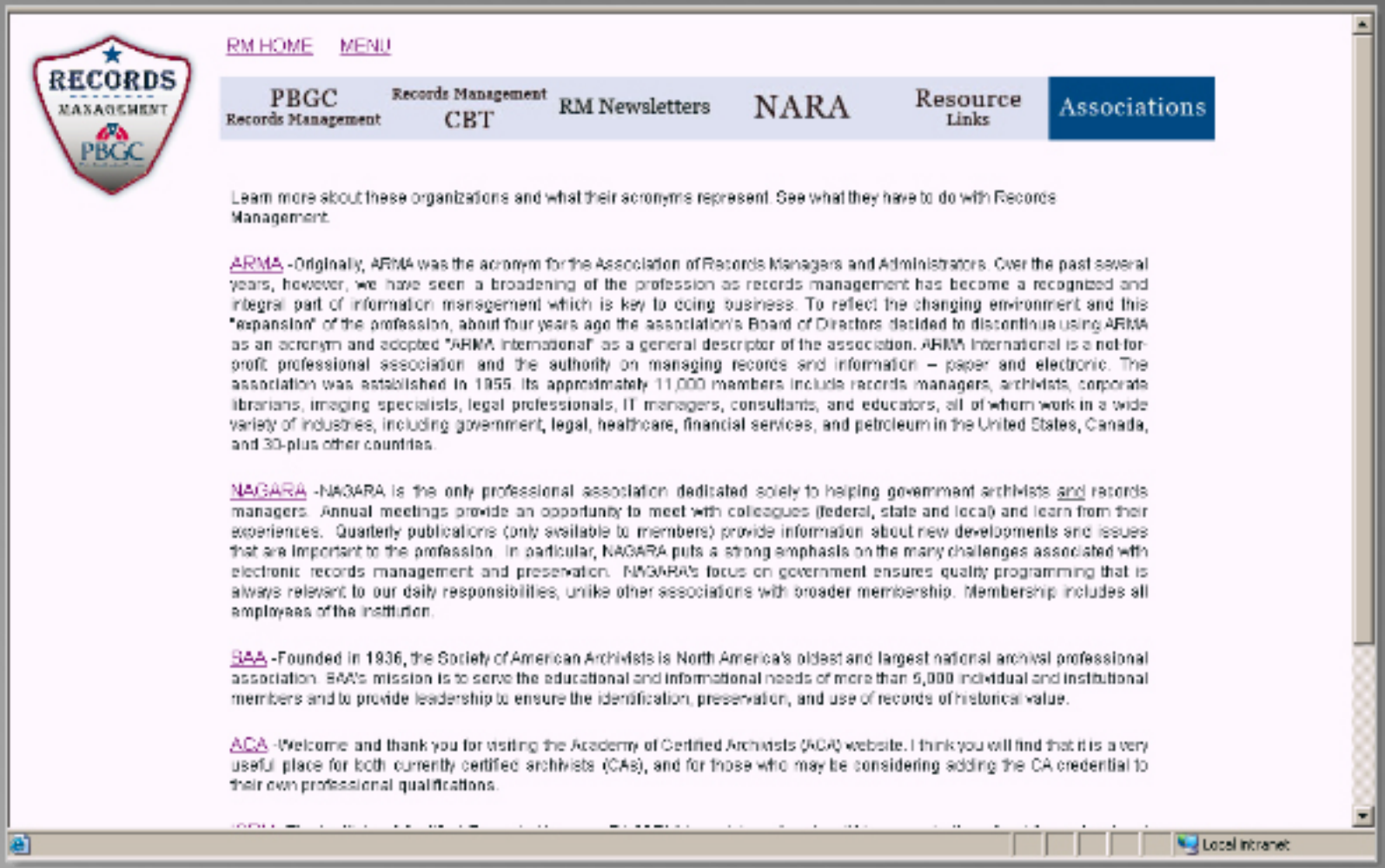
RECORDS
MANAGEMENT
PBGC
RM HOME
MENU
PBGC
Records Management
Records Management
CBT
RM Newsletters
NARA
Resource
Links
Associations
Learn more about these organizations and what their acronyms represent. See what they have to do with Records Management.
ARMA -Originally, ARMA was the acronym for the Association of Records Managers and Administrators. Over the past several years, however, we have seen a broadening of the profession as records management has become a recognized and integral part of information management which is key to doing business. To reflect the changing environment and this "expansion" of the profession, about four years ago the association's Board of Directors decided to discontinue using ARMA as an acronym and adopted "ARMA International" as a general descriptor of the association. ARMA International is a not-for-profit professional association and the authority on managing records and information – paper and electronic. The association was established in 1955. Its approximately 11,000 members include records managers, archivists, corporate librarians, imaging specialists, legal professionals, IT managers, consultants, and educators, all of whom work in a wide variety of industries, including government, legal, healthcare, financial services, and petroleum in the United States, Canada, and 30-plus other countries.
NAGARA -NAGARA is the only professional association dedicated solely to helping government archivists and records managers. Annual meetings provide an opportunity to meet with colleagues (federal, state and local) and learn from their experiences. Quarterly publications (only available to members) provide information about new developments and issues that are important to the profession. In particular, NAGARA puts a strong emphasis on the many challenges associated with electronic records management and preservation. NAGARA's focus on government ensures quality programming that is always relevant to our daily responsibilities, unlike other associations with broader membership. Membership includes all employees of the institution.
SAA -Founded in 1936, the Society of American Archivists is North America's oldest and largest national archival professional association. SAA's mission is to serve the educational and informational needs of more than 5,000 individual and institutional members and to provide leadership to ensure the identification, preservation, and use of records of historical value.
ACA -Welcome and thank you for visiting the Academy of Certified Archivists (ACA) website. I think you will find that it is a very useful place for both currently certified archivists (CAs), and for those who may be considering adding the CA credential to their own professional qualifications.
Local intranet

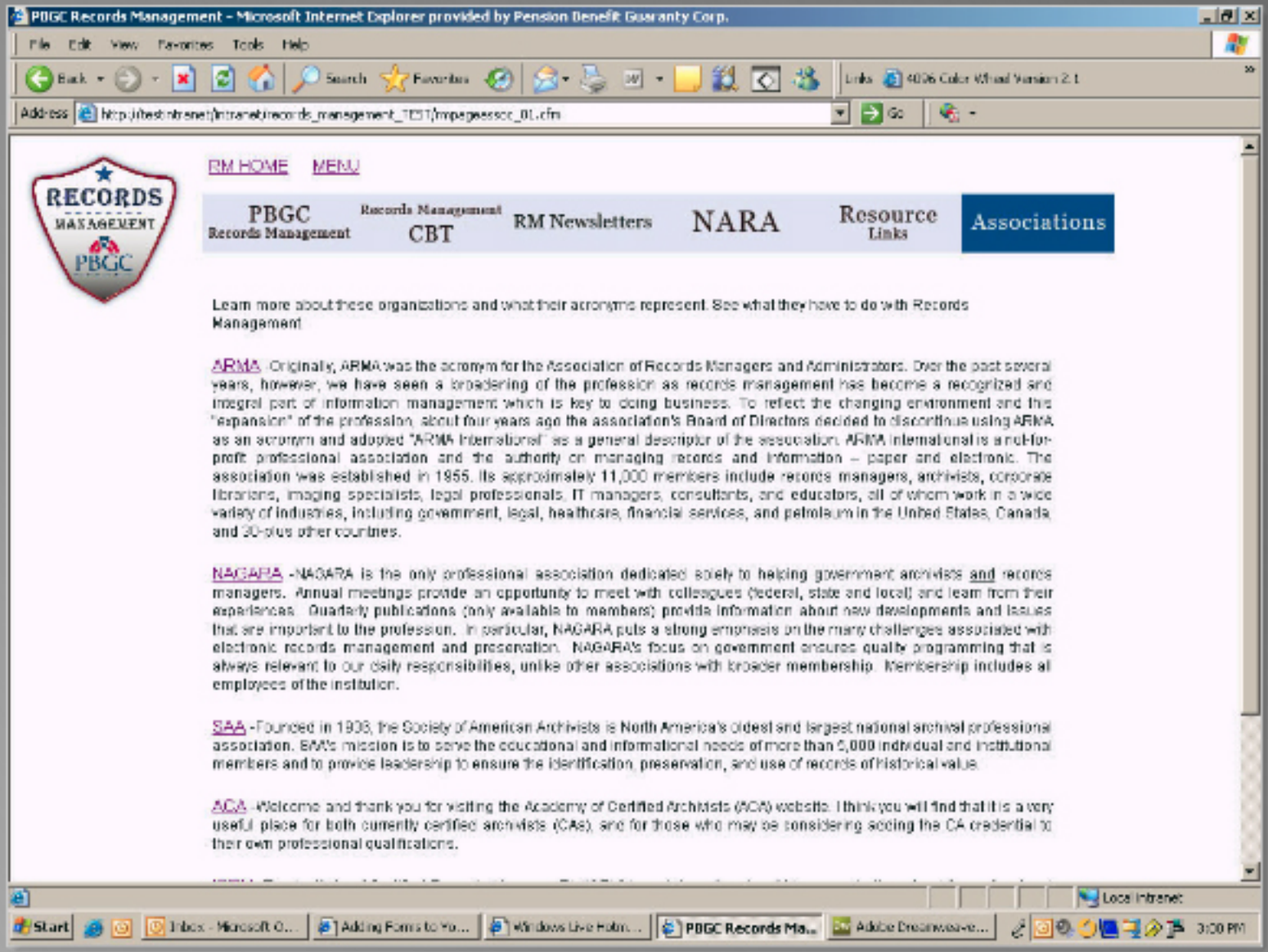
PBGC Records Management - Microsoft Internet Explorer provided by Pension Benefit Guaranty Corp.
File Edit View Favorites Tools Help
Address http://testintranet/intranet/records_management_TEST/rmpageassoc_01.cfm
RECORDS MANAGEMENT
PBGC
RM HOME MENU
PBGC Records Management
Records Management CBT
RM Newsletters
NARA
Resource Links
Associations
Learn more about these organizations and what their acronyms represent. See what they have to do with Records Management
ARMA - Originally, ARMA was the acronym for the Association of Records Managers and Administrators. Over the past several years, however, we have seen a broadening of the profession as records management has become a recognized and integral part of information management which is key to doing business. To reflect the changing environment and this "expansion" of the profession, about four years ago the association's Board of Directors decided to discontinue using ARMA as an acronym and adopted "ARMA International" as a general descriptor of the association. ARMA International is a not-for-profit professional association and the authority on managing records and information – paper and electronic. The association was established in 1955. Its approximately 11,000 members include records managers, archivists, corporate librarians, imaging specialists, legal professionals, IT managers, consultants, and educators, all of whom work in a wide variety of industries, including government, legal, healthcare, financial services, and petroleum in the United States, Canada, and 30-plus other countries.
NAGARA - NAGARA is the only professional association dedicated solely to helping government archivists and records managers. Annual meetings provide an opportunity to meet with colleagues (federal, state and local) and learn from their experiences. Quarterly publications (only available to members) provide information about new developments and issues that are important to the profession. In particular, NAGARA puts a strong emphasis on the many challenges associated with electronic records management and preservation. NAGARA's focus on government ensures quality programming that is always relevant to our daily responsibilities, unlike other associations with broader membership. Membership includes all employees of the institution.
SAA - Founded in 1936, the Society of American Archivists is North America's oldest and largest national archival professional association. SAA's mission is to serve the educational and informational needs of more than 5,000 individual and institutional members and to provide leadership to ensure the identification, preservation, and use of records of historical value.
ACA - Welcome and thank you for visiting the Academy of Certified Archivists (ACA) website. I think you will find that it is a very useful place for both currently certified archivists (CAs), and for those who may be considering adding the CA credential to their own professional qualifications.
Local intranet
Start
PBGC Records Ma...
3:00 PM

David Bond, VCMS-Visual Communications Masters Certificate

David Bond, VCMS-Visual Communications Masters Certificate

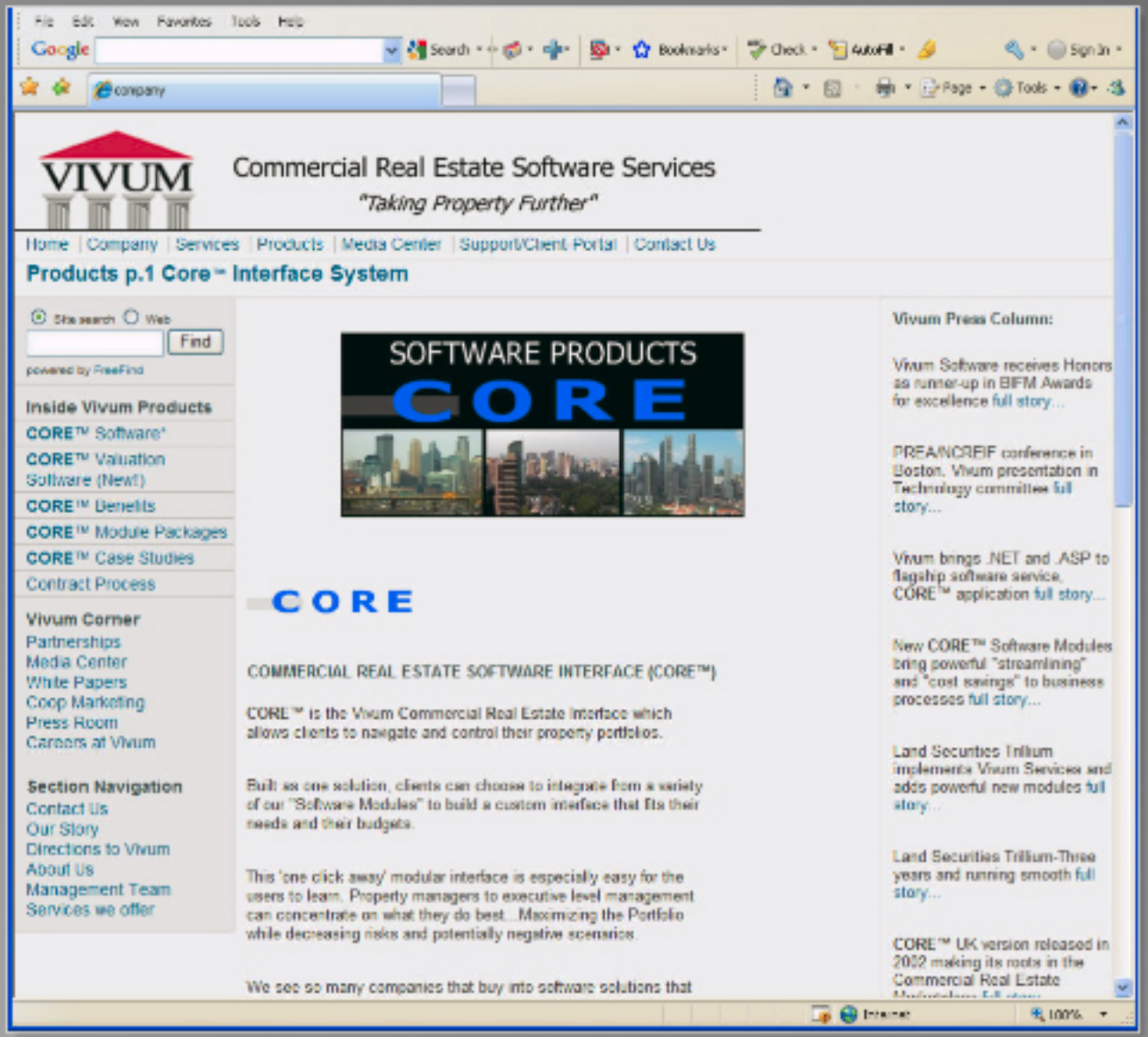

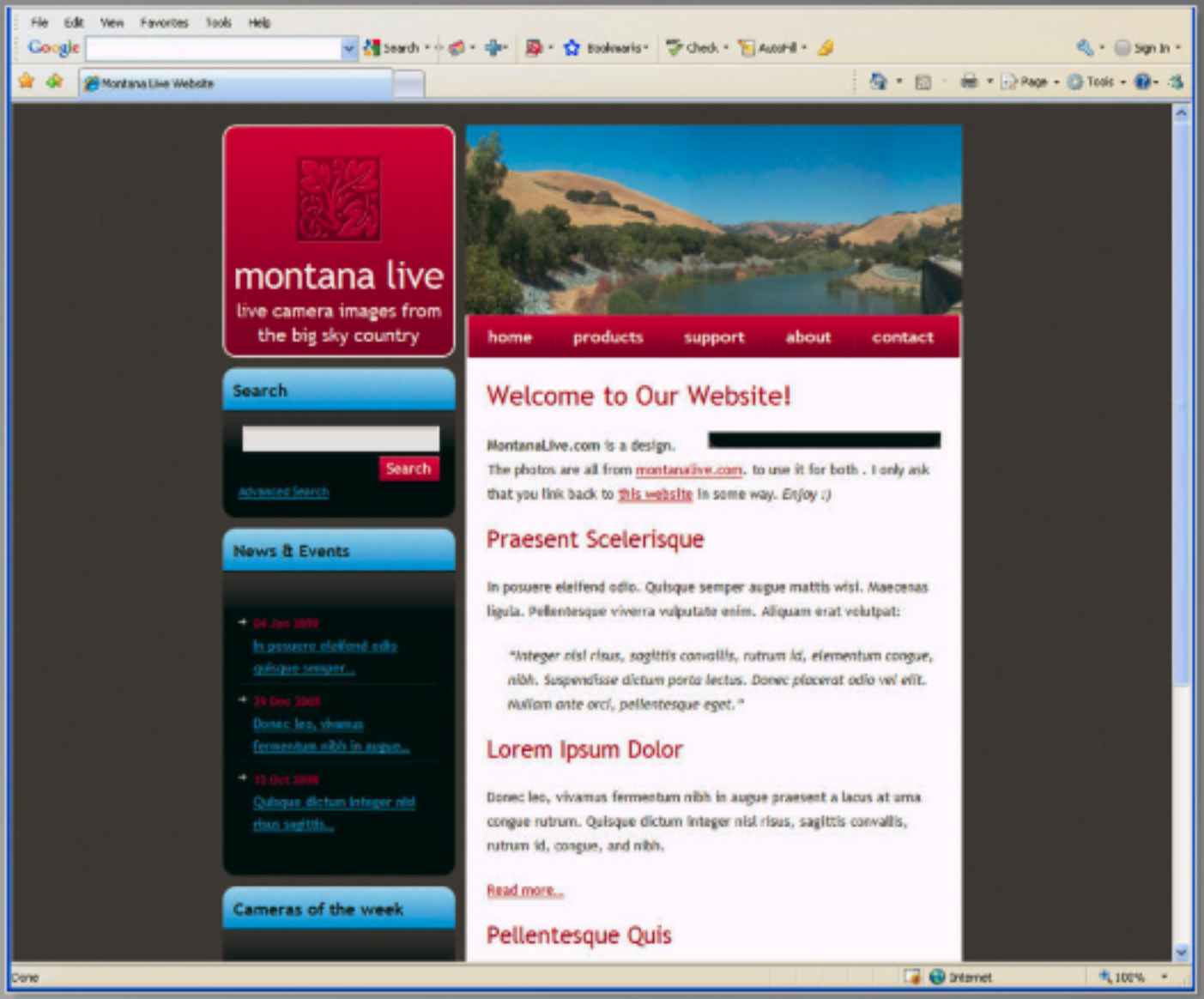
File Edit View Favorites Tools Help
Google
Search
Bookmarks
Check
AutoFill
Sign In
Montana Live Website
Page
Tools
montana live
live camera images from the big sky country
home
products
support
about
contact
Search
Search
Advanced Search
News & Events
04 Jan 2009
In posuere eleifend odio quisque semper...
29 Dec 2008
Donec leo, vivamus fermentum nibh in augue...
15 Oct 2008
Quisque dictum integer nisl risus sagittis...
Cameras of the week
Welcome to Our Website!
MontanaLive.com is a design.
The photos are all from montanalive.com. to use it for both . I only ask that you link back to this website in some way. Enjoy :)
Praesent Scelerisque
In posuere eleifend odio. Quisque semper augue mattis wisi. Maecenas ligula. Pellentesque viverra vulputate enim. Aliquam erat volutpat:
"Integer nisl risus, sagittis convallis, rutrum id, elementum congue, nibh. Suspendisse dictum porta lectus. Donec placerat odio vel elit. Nullam ante orci, pellentesque eget."
Lorem Ipsum Dolor
Donec leo, vivamus fermentum nibh in augue praesent a lacus at urna congue rutrum. Quisque dictum integer nisl risus, sagittis convallis, rutrum id, congue, and nibh.
Read more...
Pellentesque Quis
Done
Internet
100%

David Bond, VCMS-Visual Communications Masters Certificate

David Bond, VCMS-Visual Communications Masters Certificate

David Bond, VCMS-Visual Communications Masters Certificate

David Bond, VCMS-Visual Communications Masters Certificate

Geography | Les Alpes et les Pyrénées

"Upon your arrival in the small town of Bormes-les-Mimosas, nestled among the quiet, rolling green hills in the south-western corner of France, your senses are greeted with an almost-overwhelming smell of sweet wall flowers growing in abundance along the twisty cobbled streets and on the ancient wall, still encircling this place of beauty and tranquility after almost 400 years."

Your senses will tell you that this is definitely somewhere to explore, enjoy, take life at an easier pace. But that's very consistent with the hundreds, nay thousands, of tiny villages and townships that populate this beautiful corner of the French countryside.

With the busy and somewhat over-rated metropolitan cities of St Tropez, Toulouse and Nice not too far away, these villages offer an escape of the kind vacations were made for.

At time to unwind, find and explore pieces of history, find and explore your soul, and feel this is just one of thousands of beautiful places on the earth.

"I came through here in 1946, just after the war," says Bormes mayor Bernard Anquetil in well-practiced but still broken English, "and loved the place, the people, the views down the hillside and the mountains behind, and have lived here ever since – over 50 years."

As with most small villages in France, one of the central social locations is the local Café, and Bormes is no different.

However, the coffee culture here is blended with spectacular views looking down the lush, green mountainside to the fields and even smaller villages below, and on a clear day, all the way to the blue waters of the Mediterranean ocean in the distance.

"A truly special place, with its heart deep in history, peace, culture, art and cuisine," states restaurant owner, chef and occasional dish-washer Chloe Jalabert, "and the ideal place for visitors from all over the world to really sample all that the south of France has to offer."

Her restaurant, Chez Chloe, has served the finest French cuisine to locals and visitors alike for over 12 years, and at a price that pleases the pocket as much as the view from the flagstone-floored balcony pleases the eye as the sunset sinks to the ocean and the lights of the surrounding homes begin to punctuate the darkness.

Bormes-les-Mimosas is just one example of the lifestyle the French call "tranquile." Peaceful.

"Upon your arrival in the small town of Bormes-les-Mimosas, nestled among the quiet, rolling green hills in the south-western corner of France, your senses are greeted with an almost-overwhelming smell of sweet wall flowers growing in abundance along the twisty cobbled streets and on the ancient wall, still encircling this place of beauty and tranquility after almost 400 years."

Your senses will tell you that this is definitely somewhere to explore, enjoy, take life at an easier pace. But that's very consistent with the hundreds, nay thousands, of tiny villages and townships that populate this corner of France.